Validazione modello SHYFEM e sviluppo grafico di scenari climatici nel golfo di Trieste

(SHYFEM model validation and graphic development of climate scenarios in the Gulf of Trieste)

AdriaClim|PP4 | Alex Pividori

Palmanova | 15th December 2021

European Regional Development Fund

Table of contents:

- SHYFEM model validation
- Scenarios analysis by Med-CORDEX data

Collected data: in-situ measures and SHYFEM hindcast

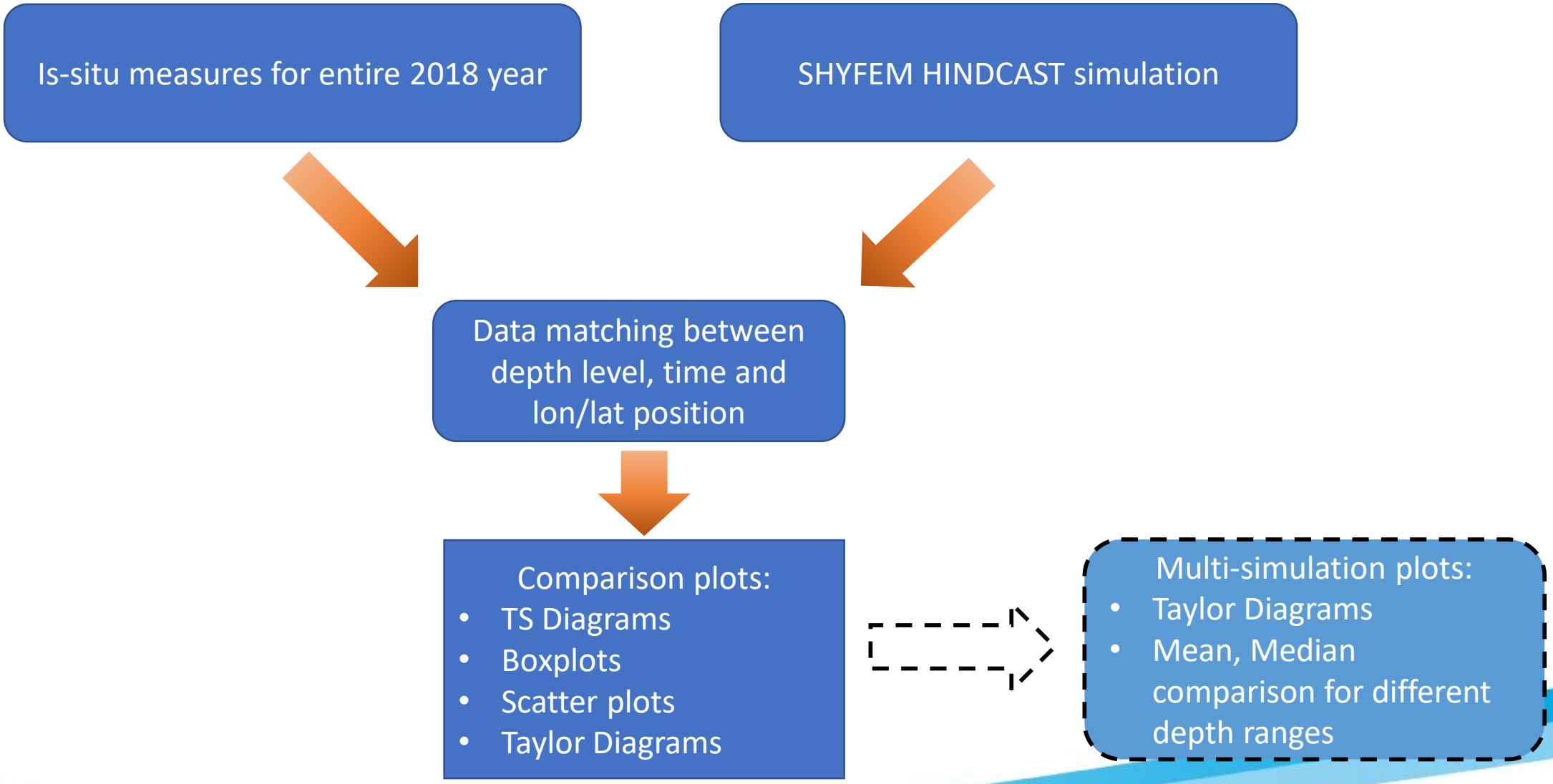

Entire set of monitored points from 01/2018 to 12/2018

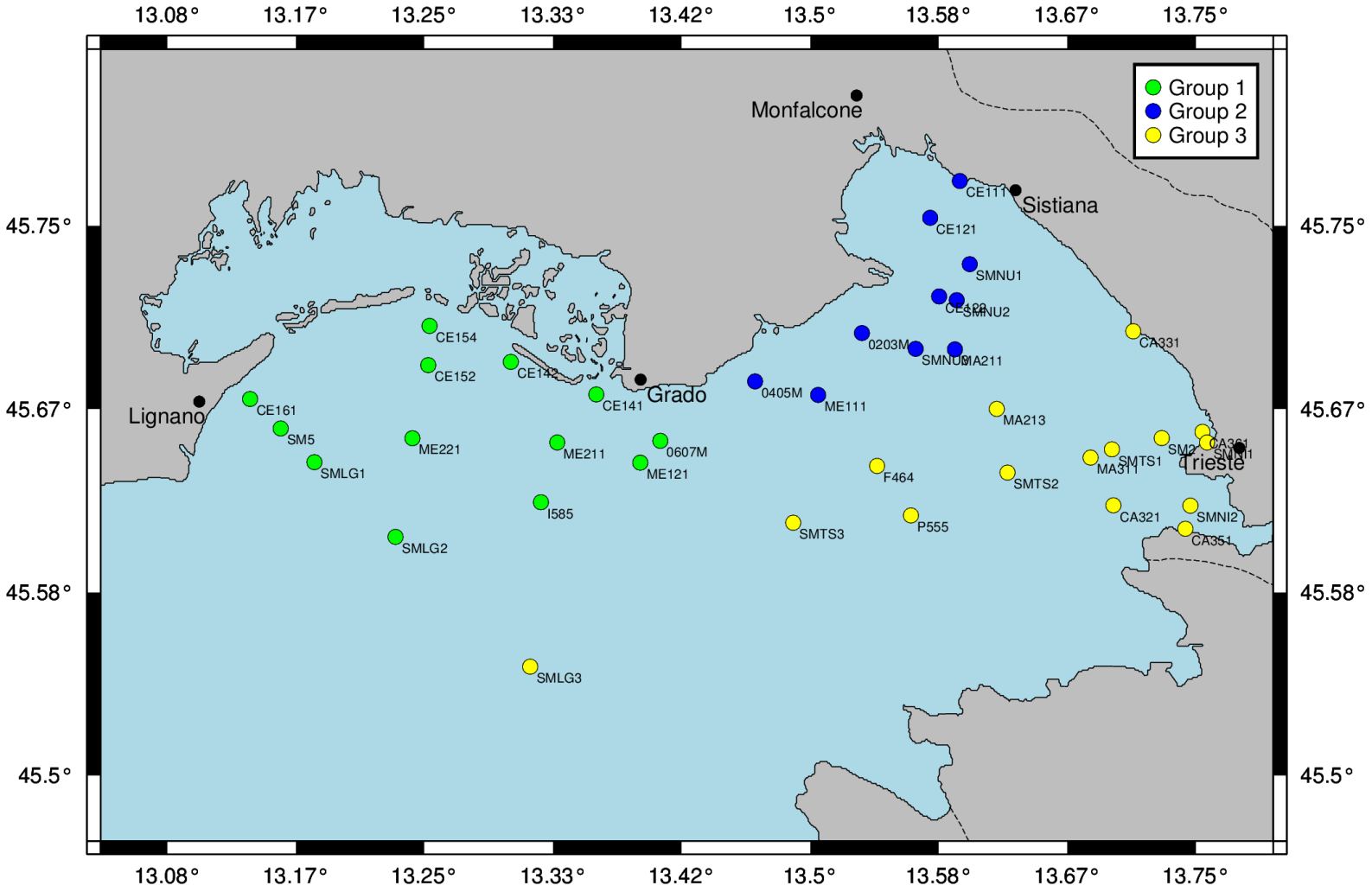

TS-Diagrams for SHYFEM validation

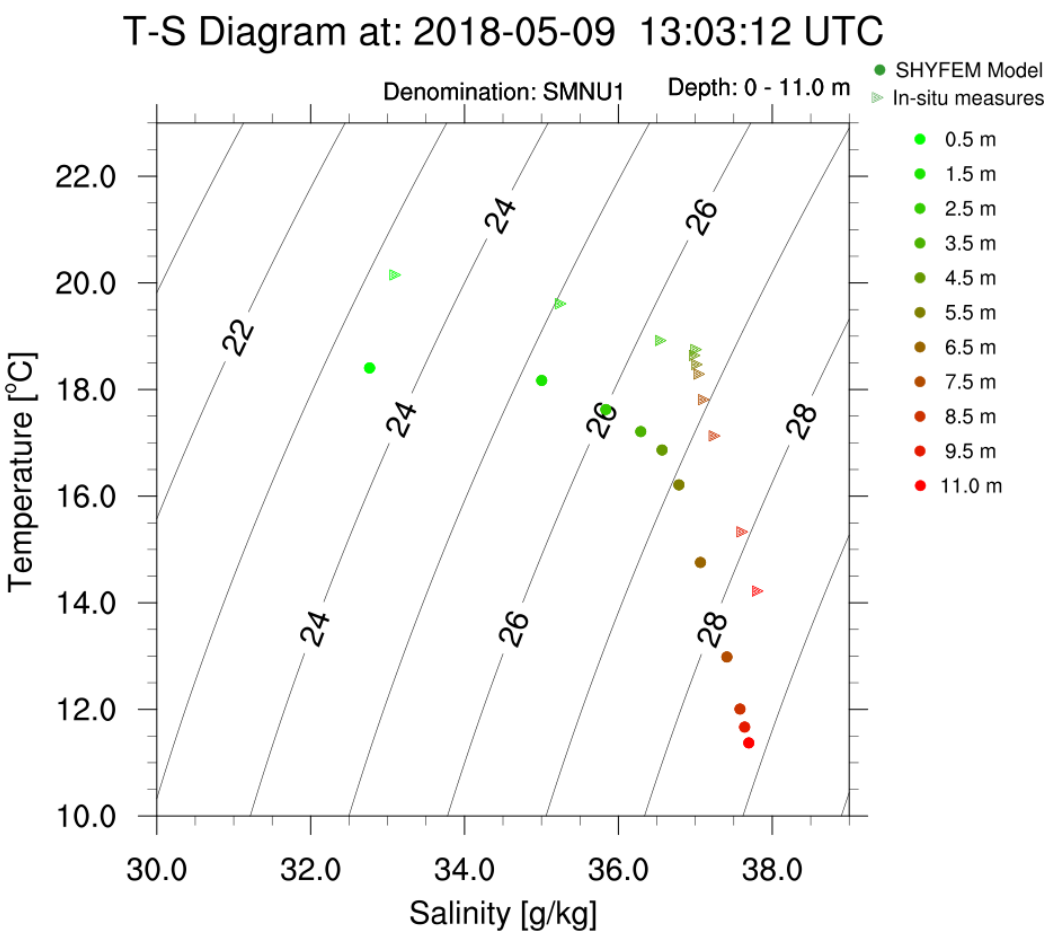

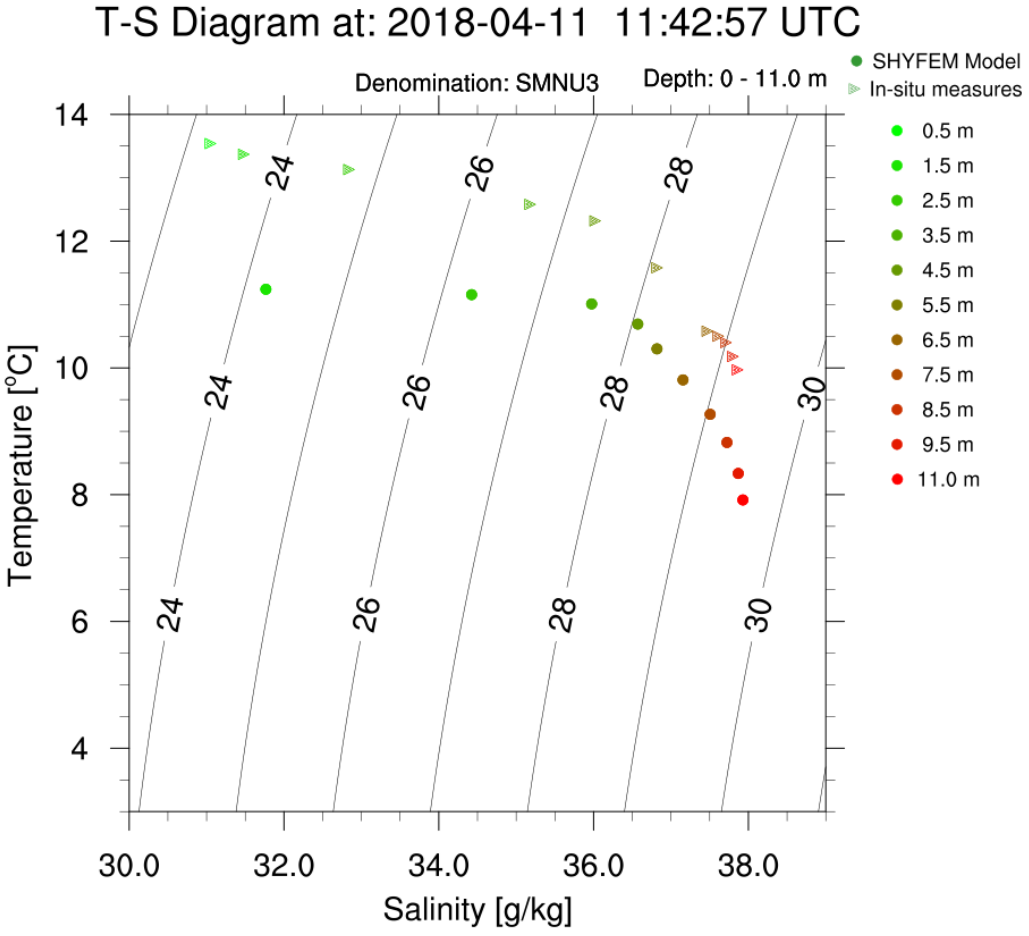

Temperature and salinity boxplots:

SHYFEM vs COPERNICUS

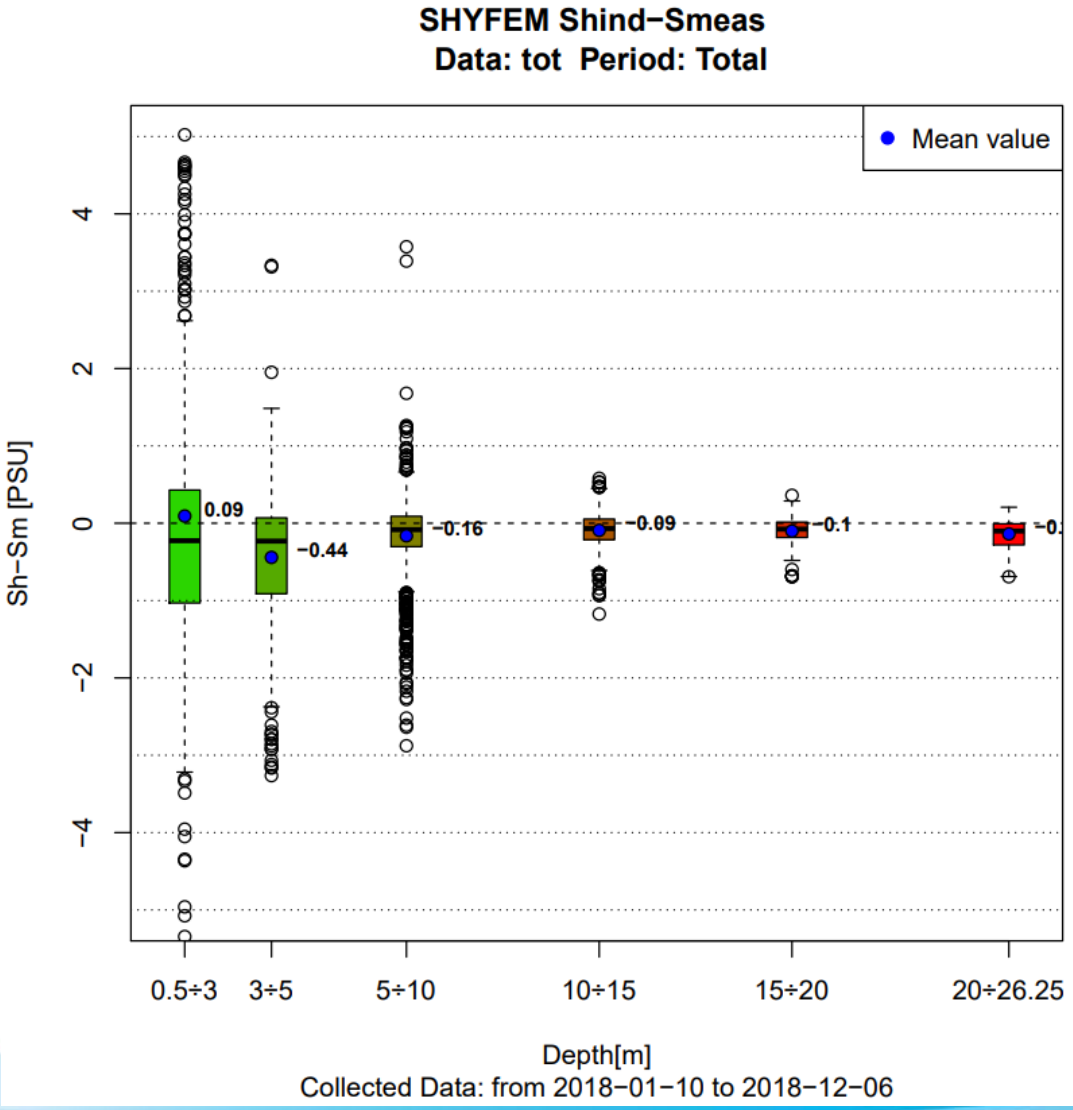

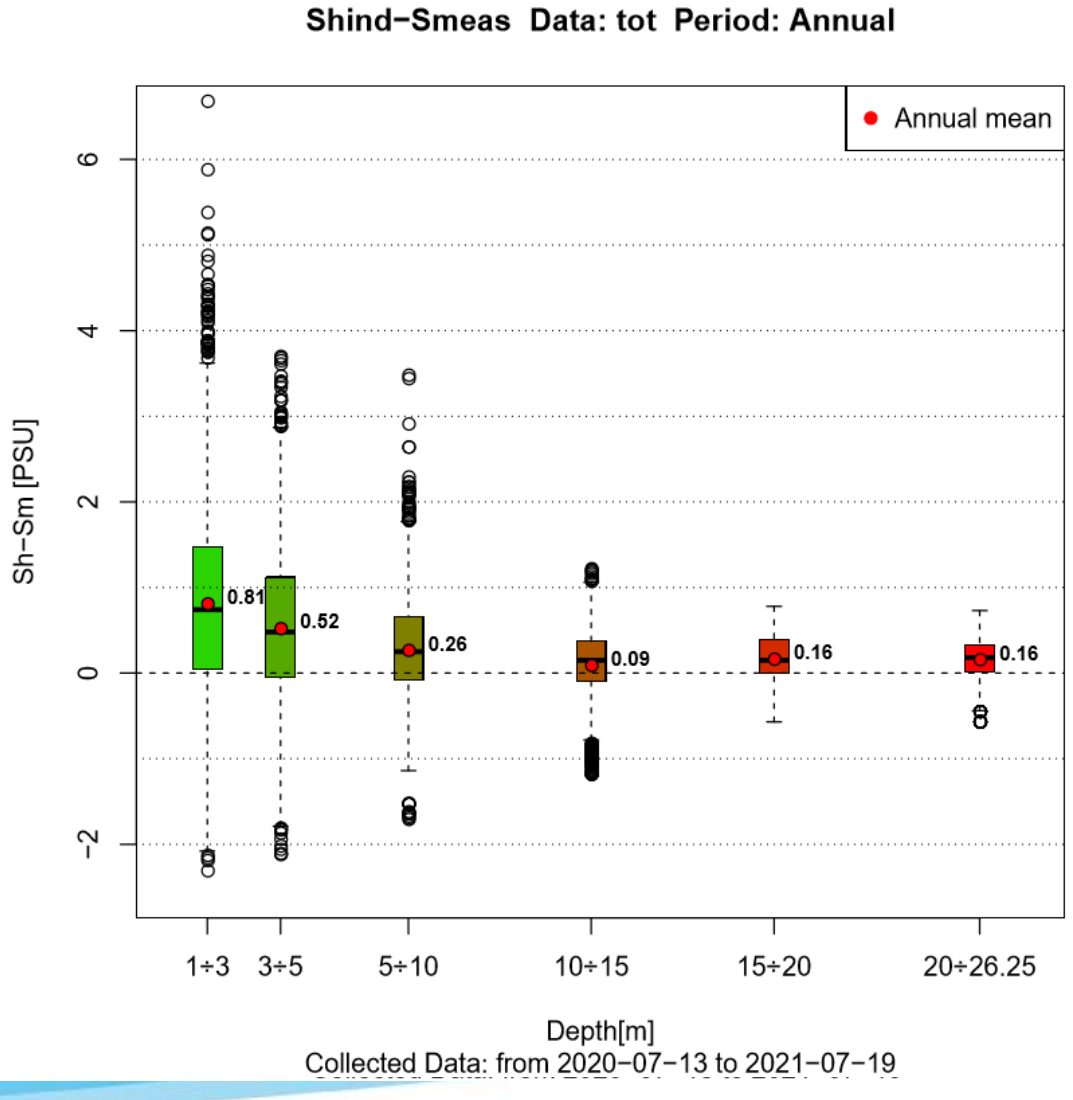

Validation plots for SHYFEM Model (Web Page link)

Interreg IT-HR AdriaClim @ ARPA FVG - CRMA

For more informations about this simulation, consult the following file:

README 1995F500D0_AB01 simulation

Informations about simulation

Monitoring stations respect to the 2018 in-situ sampling:

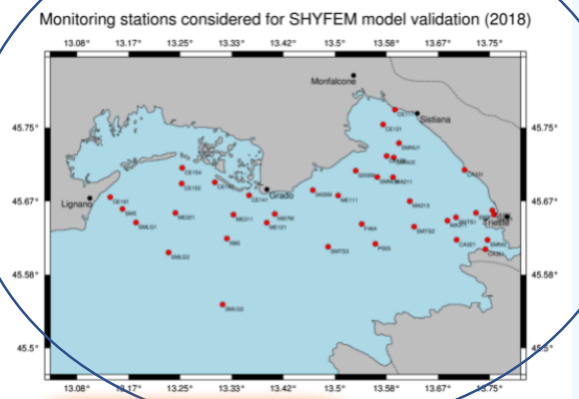

Stations and group stations

Monitoring stations divided into groups:

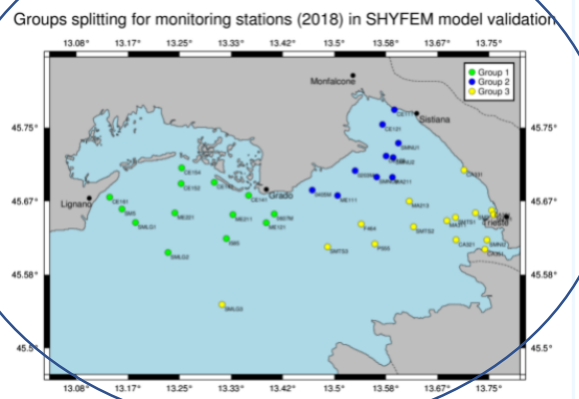

SHYFEM model validation for Northern Adriatic Sea (2018 Period)

SHYFEM validation results	Jan-Feb-Mar	Apr-May-Jun	Jul-Aug-Sep	Oct-Nov-Dec	First Semester	Second Semester	Annual
TS-Diagrams	Group 1 Group 2 Group 3	Group 1 Group 2 Group 3	Group 1 Group 2 Group 3	Group 1 Group 2 Group 3			
Boxplot	Group 1: Temp Sal Group 2: Temp Sal Group 3: Temp Sal All stations: Temp Sal	Group 1: Temp Sal Group 2: Temp Sal Group 3: Temp Sal All stations: Temp Sal	Group 1: Temp Sal Group 2: Temp Sal Group 3: Temp Sal All stations: Temp Sal	Group 1: Temp Sal Group 2: Temp Sal Group 3: Temp Sal All stations: Temp Sal	Group 1: Temp Sal Group 2: Temp Sal Group 3: Temp Sal All stations: Temp Sal	Group 1: Temp Sal Group 2: Temp Sal Group 3: Temp Sal All stations: Temp Sal	Group 1: Temp Sal Group 2: Temp Sal Group 3: Temp Sal All stations: Temp Sal
Scatter Plot	Group 1: Temp Sal Group 2: Temp Sal Group 3: Temp Sal All stations: Temp Sal	Group 1: Temp Sal Group 2: Temp Sal Group 3: Temp Sal All stations: Temp Sal	Group 1: Temp Sal Group 2: Temp Sal Group 3: Temp Sal All stations: Temp Sal	Group 1: Temp Sal Group 2: Temp Sal Group 3: Temp Sal All stations: Temp Sal	Group 1: Temp Sal Group 2: Temp Sal Group 3: Temp Sal All stations: Temp Sal	Group 1: Temp Sal Group 2: Temp Sal Group 3: Temp Sal All stations: Temp Sal	Group 1: Temp Sal Group 2: Temp Sal Group 3: Temp Sal All stations: Temp Sal
Taylor Diagrams	Temp: 0.5 5.5 9.5 m Sal: 0.5 5.5 9.5 m	Temp: 0.5 5.5 9.5 m Sal: 0.5 5.5 9.5 m	Temp: 0.5 5.5 9.5 m Sal: 0.5 5.5 9.5 m	Temp: 0.5 5.5 9.5 m Sal: 0.5 5.5 9.5 m	Temp: 0.5 5.5 9.5 m Sal: 0.5 5.5 9.5 m	Temp: 0.5 5.5 9.5 m Sal: 0.5 5.5 9.5 m	Temp: 0.5 5.5 9.5 m Sal: 0.5 5.5 9.5 m

Time Periods

Plot type

ARPA FVG - Via Cairoli, 14 - 33057 Palmanova (UD)
Tel +39 0432 1918111 - Fax +39 0432 1918120 - C.F. P.IVA 02096520305

Med-CORDEX download and editing data

Download from Med-CORDEX official site

Cut files along Adriatic Sea

Regrid on a lon/lat 0,06° x 0,06° regular grid

Time merging files

Archiviation files

Physical Dimension	Memory Occupied	
	Historical	Scenario
Superficial Scalar field: tos, sos, zos (monthly)	38 Mb	65 Mb
Multi-level scalar field: uo, vo (monthly)	1,6 Gb	2,7 Gb
Superficial scalar field: uos, vos (daily)	1,2 Gb	2 Gb

Med-CORDEX files description

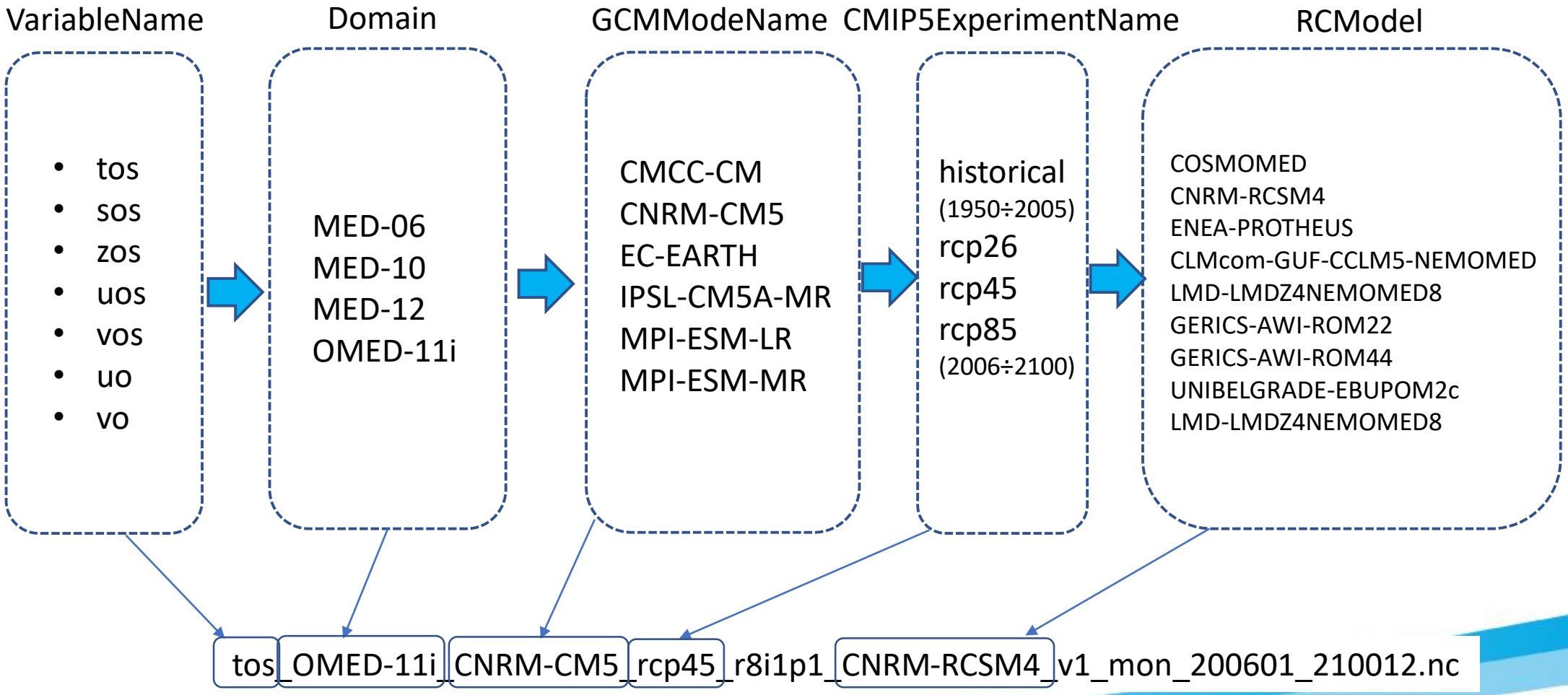

Surface temperature and salinity scenario for middle Adriatic Sea and near Marano-Grado Lagoon

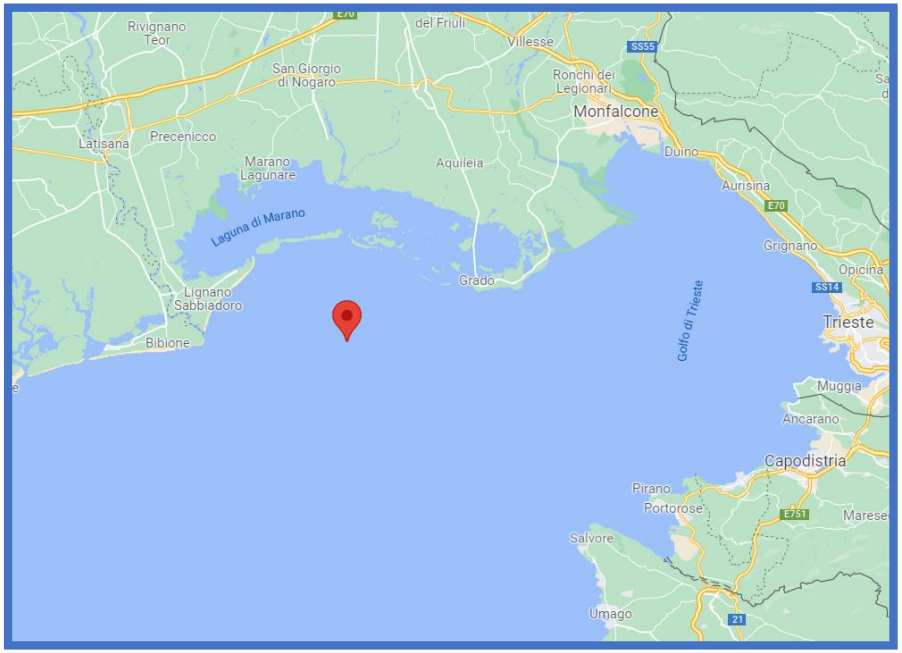

45,64° N 13,25°E

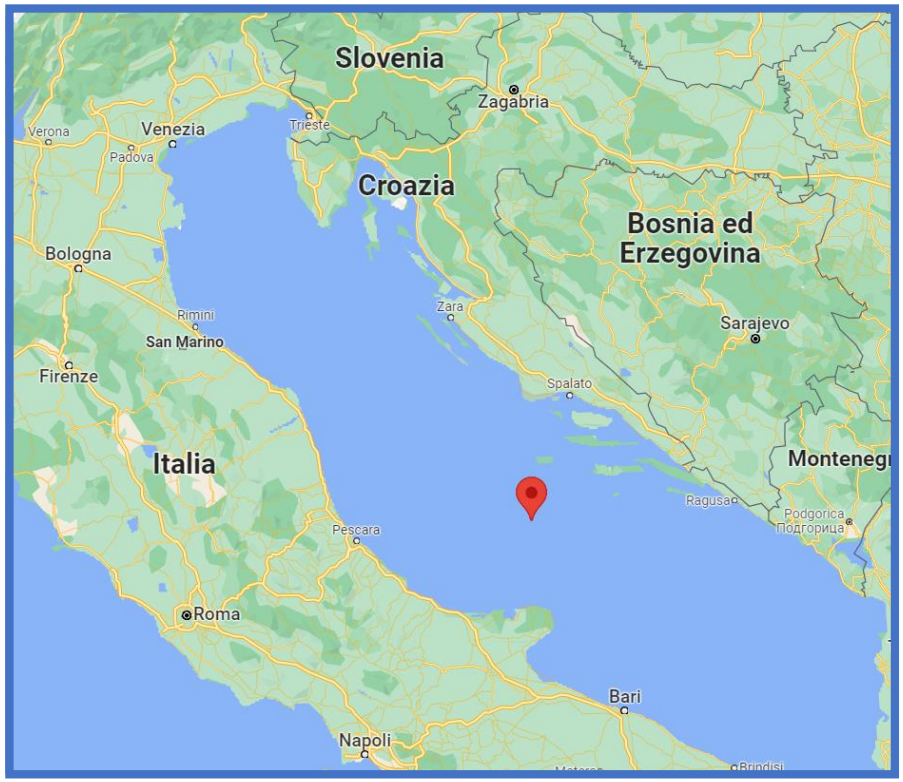

42,6°N 16°E

Temperature scenario comparison

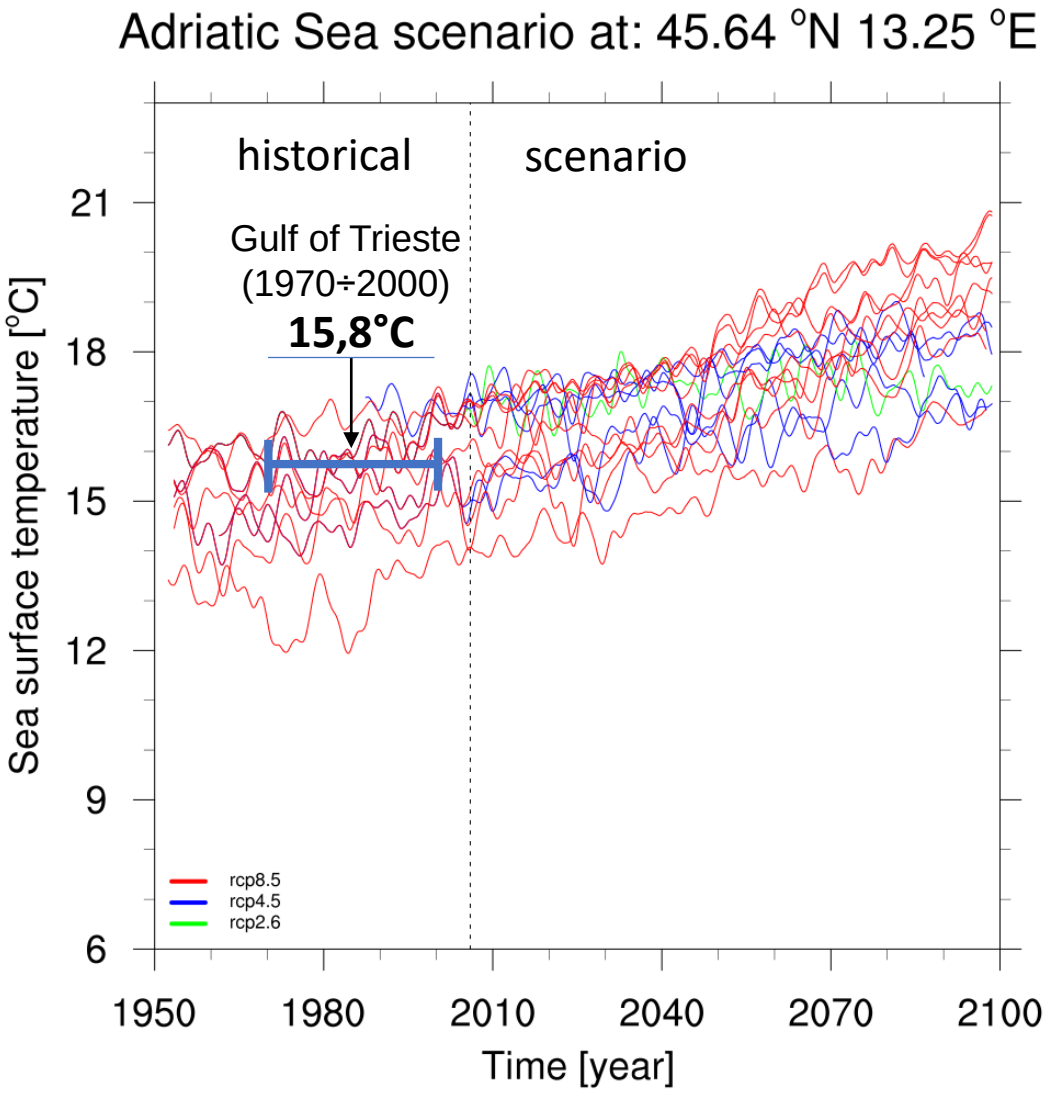

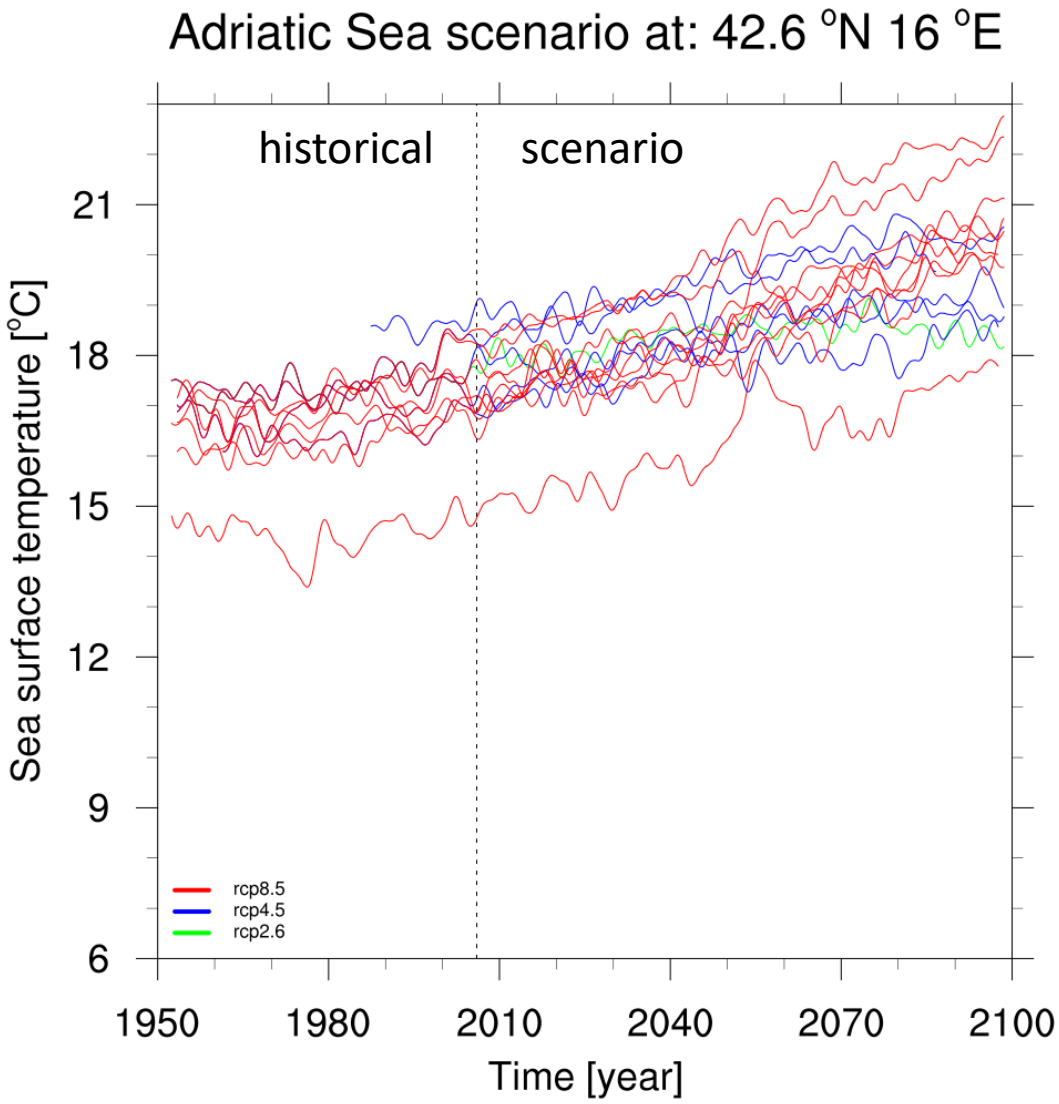

Salinity scenario comparison

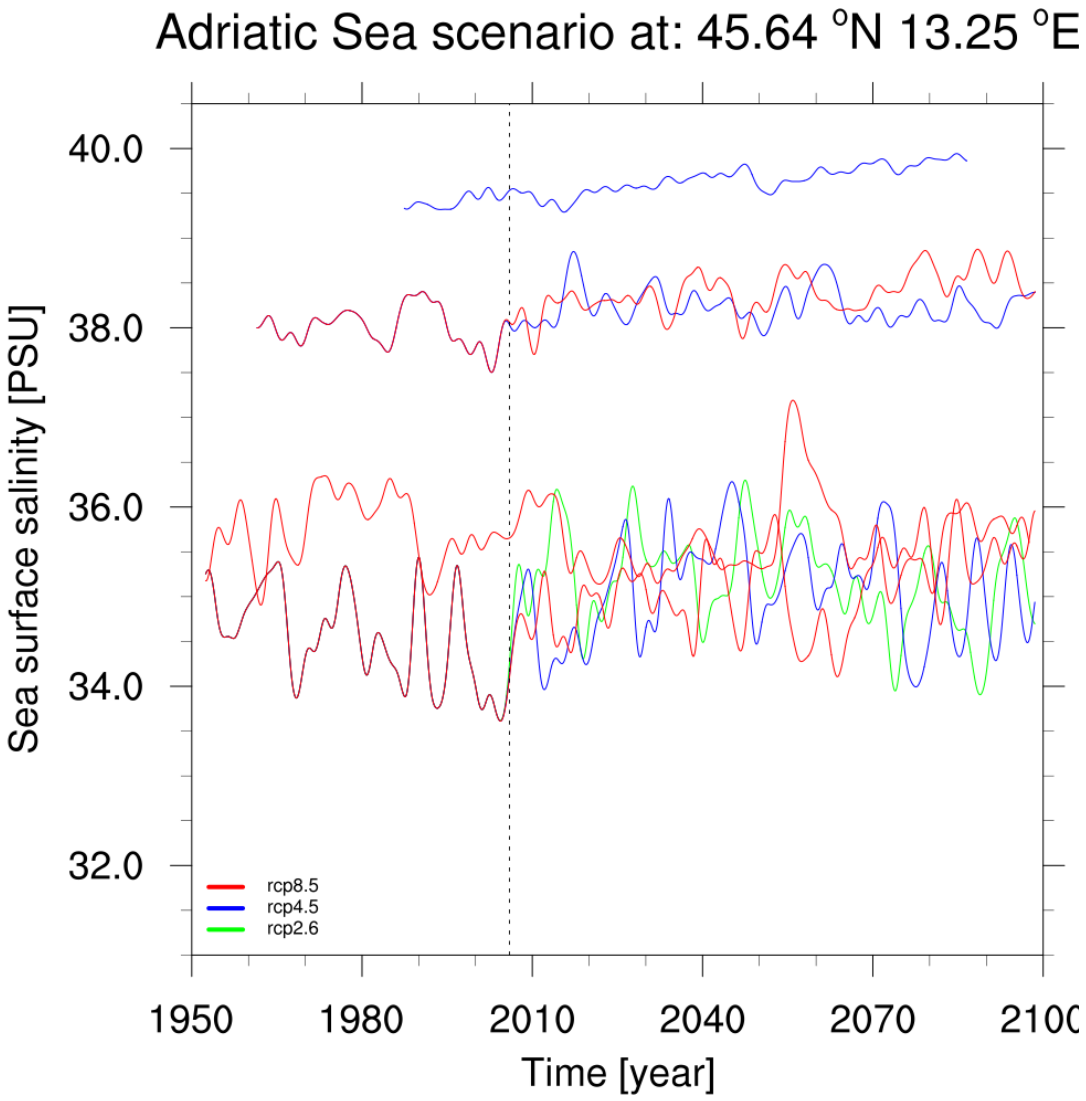

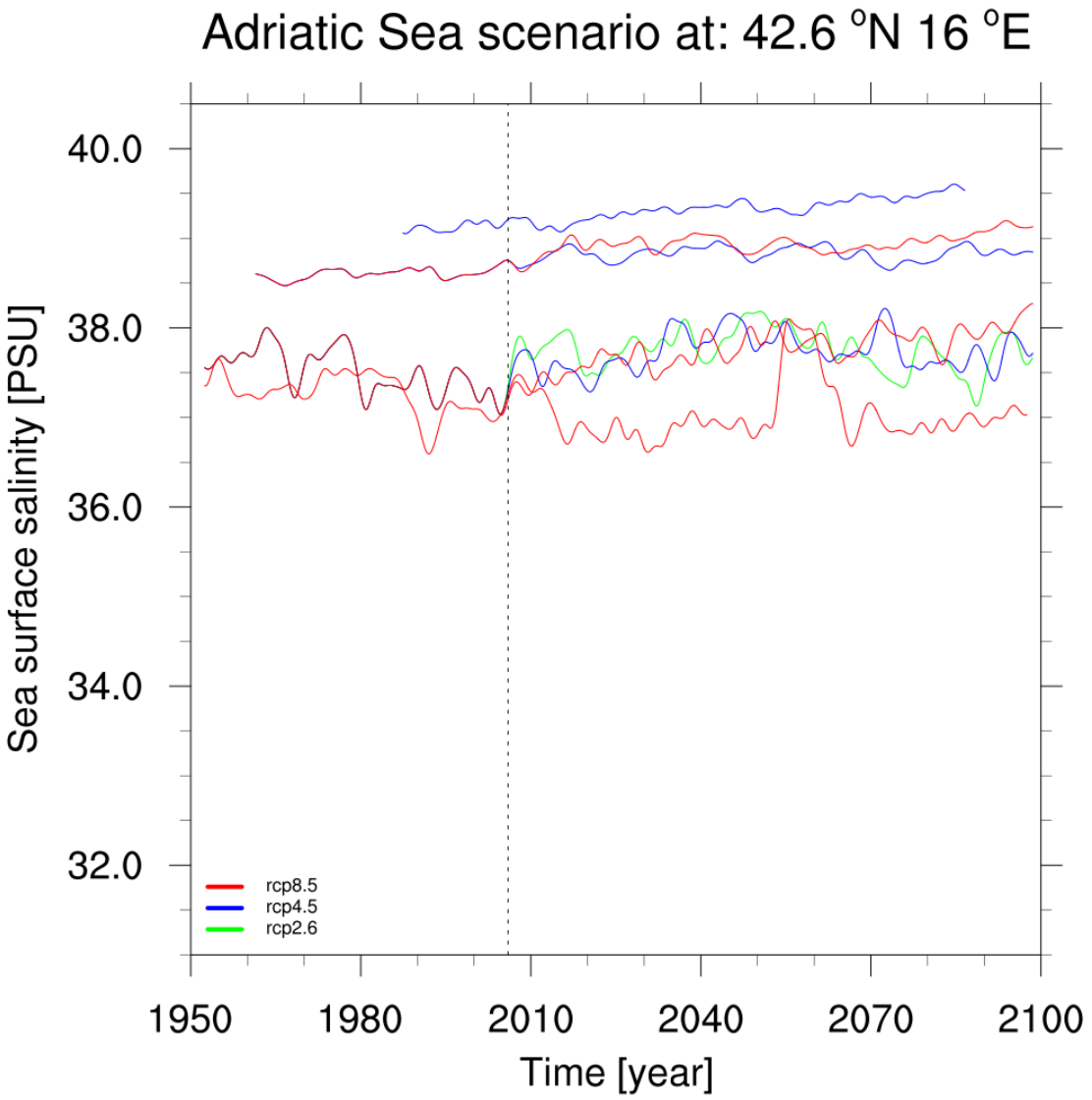

Sea surface height above geoid

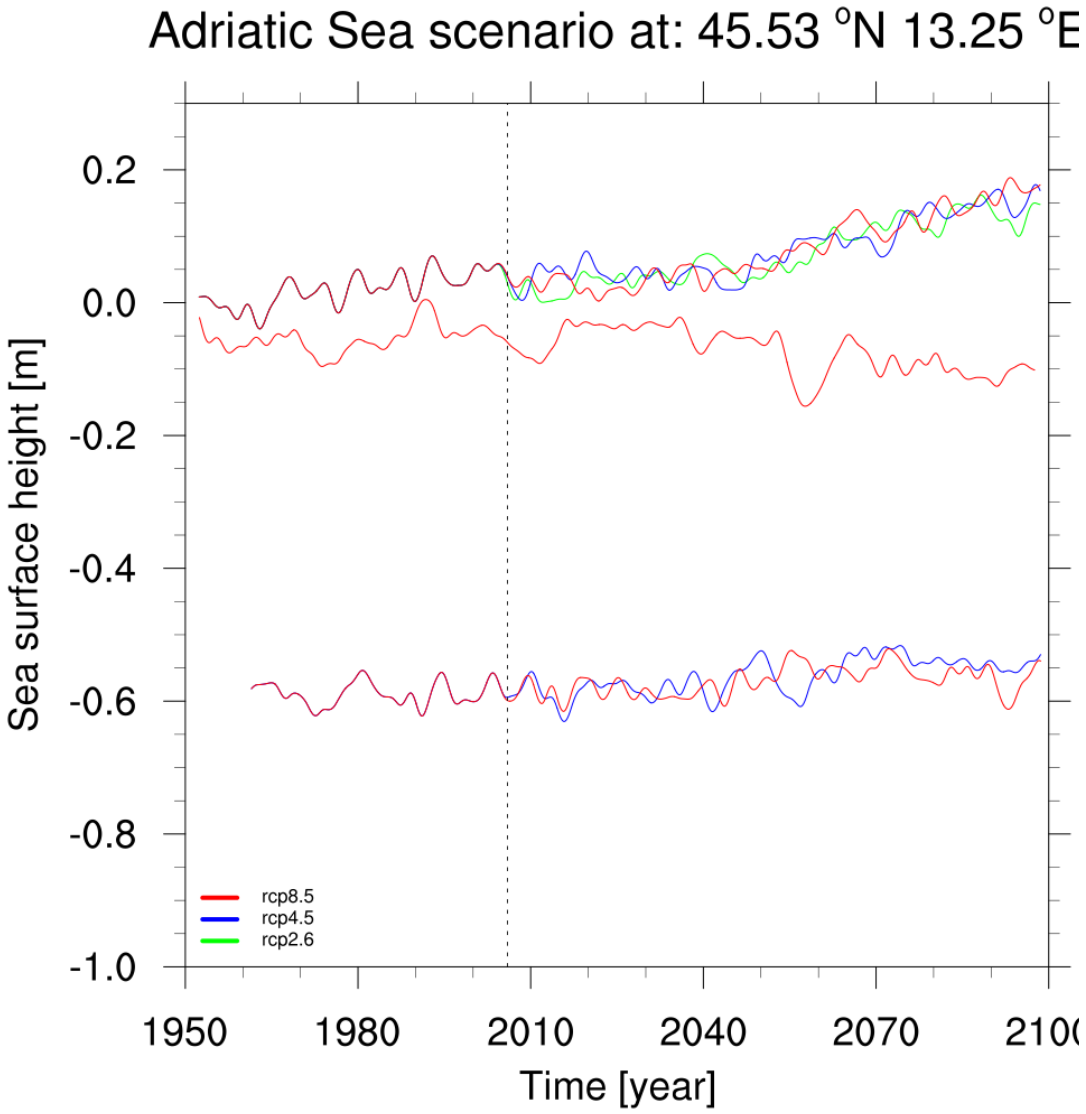

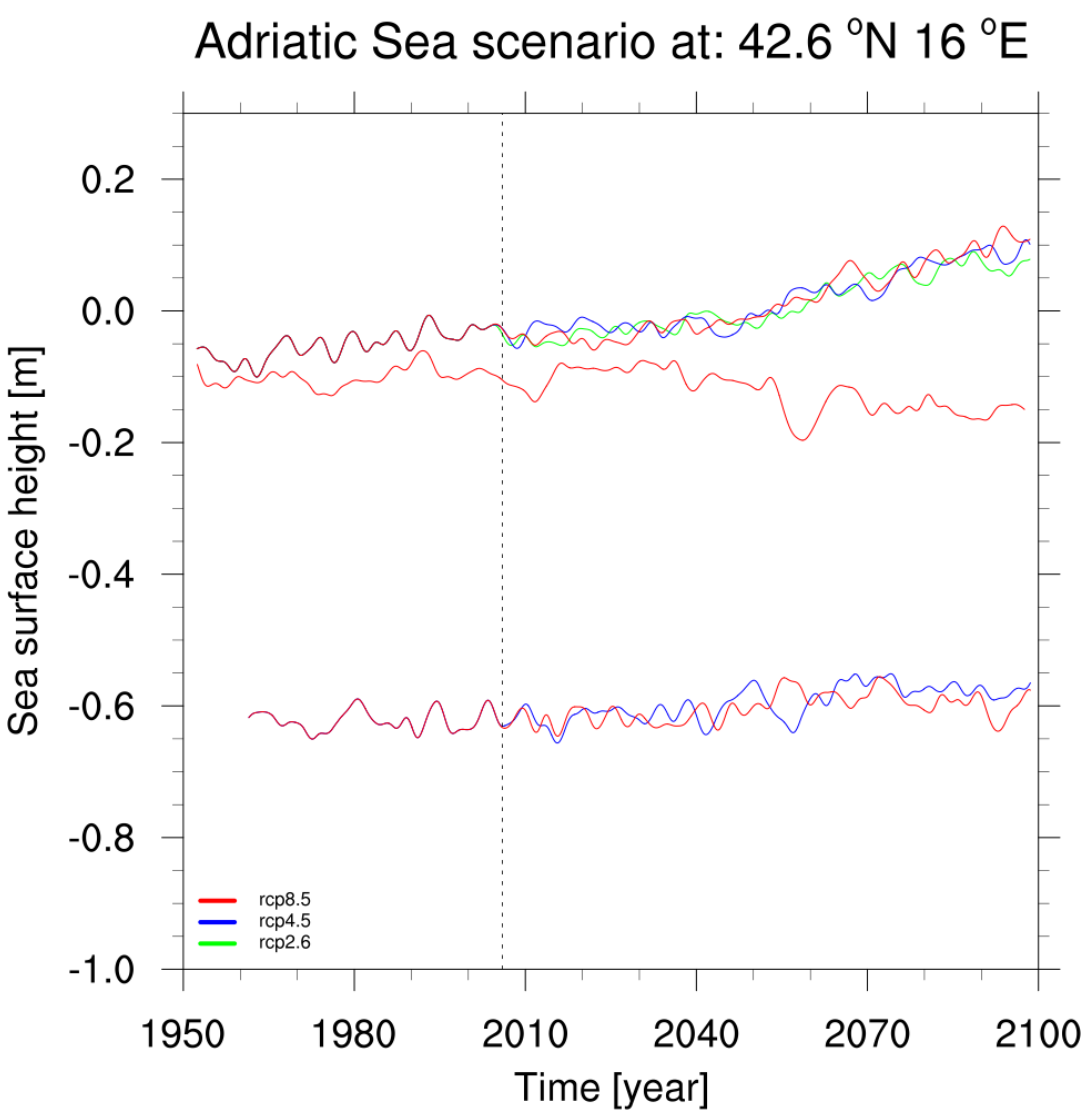

Surface water currents for Adriatic Sea

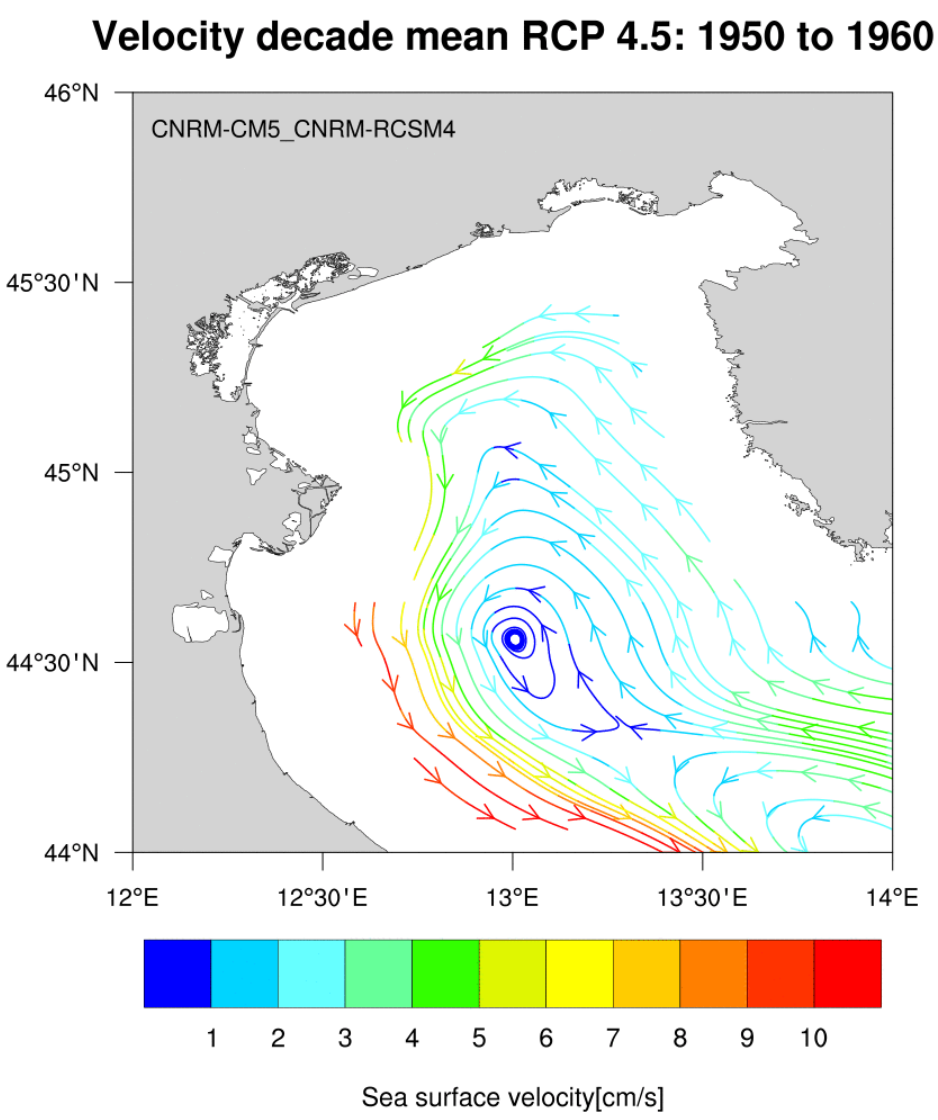

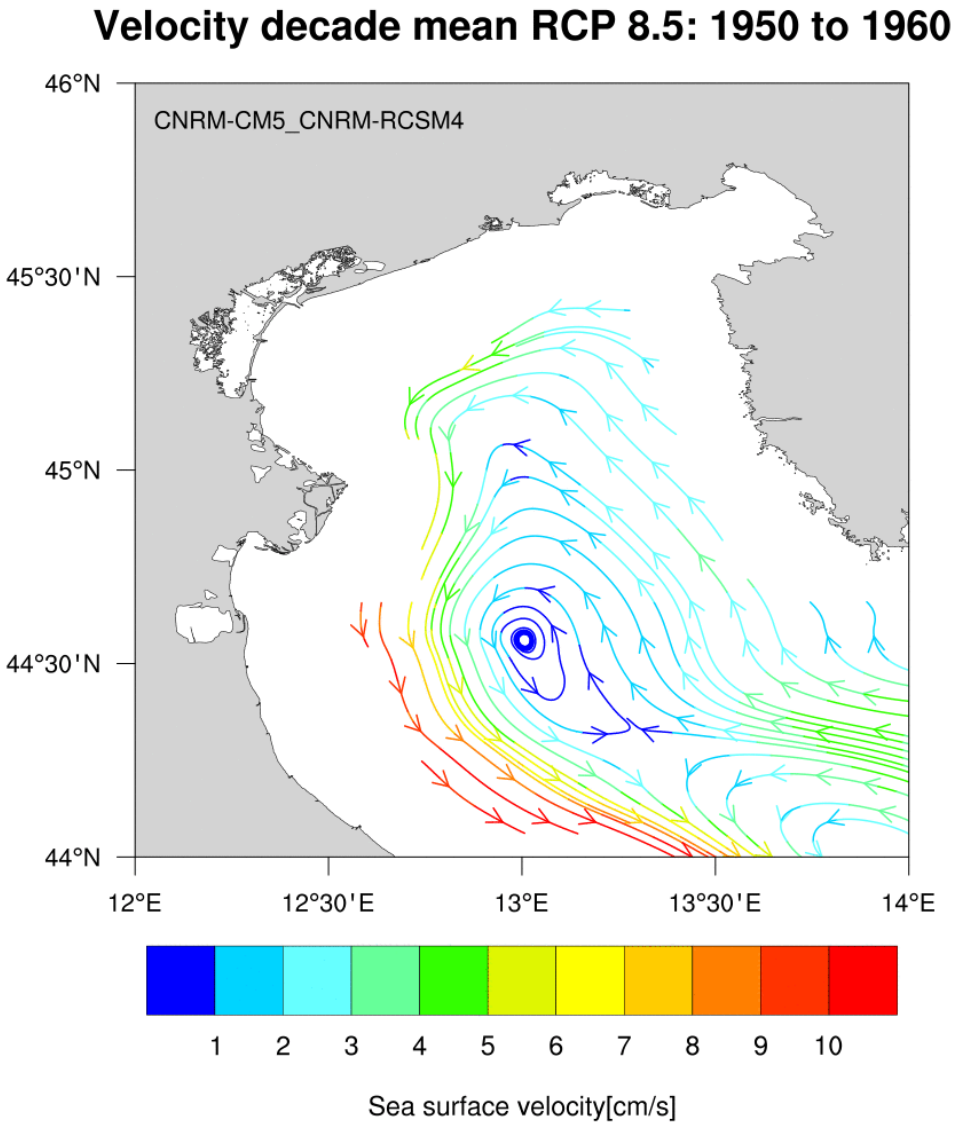

Foreseen next activities and further developments:

- Multi SHYFEM simulation comparison with a Public WebPage
- Scenario dataset expansion by ERDDAP files
- Further statistical analysis with scenario datasets (WP.5.3 D.5.3.3)
- Extraction of Boundary Condition for SHYFEM Model in future scenarios until 2100 (WP.3.2 D.3.2.2)

CONTACT INFORMATION

Partner Name: **ENVIRONMENTAL PROTECTION AGENCY OF FRIULI VENEZIA GIULIA (ARPA FVG)**

Contact person: **Alex Pividori**

Via Cairoli, 14 I-33057 Palmanova (UD) - ITALY

alex.pividori@arpa.fvg.it

http://www.arpa.fvg.it